

NAStorage Administrator Guide

Network recovery mode

Version 1.00

10/01/2002

Prepared by:

Mark Lu

TS Engineer

Ingrasys Technology Inc.

E-mail: support@ingrasys.com

Network Recovery Mode

There are three stage will force NASTorage into network recovery mode,

1. Set dip switch to 1.on 2.off 3.don't care
2. When the data in DOM is corrupt
3. The DOM is not present at NASTorage controller main board

When the NASTorage enters the recovery mode you should see "Enter Network recovery mode" message shown in LCD panel, and the NASTorage's IP will become to default IP (192.168.1.1).

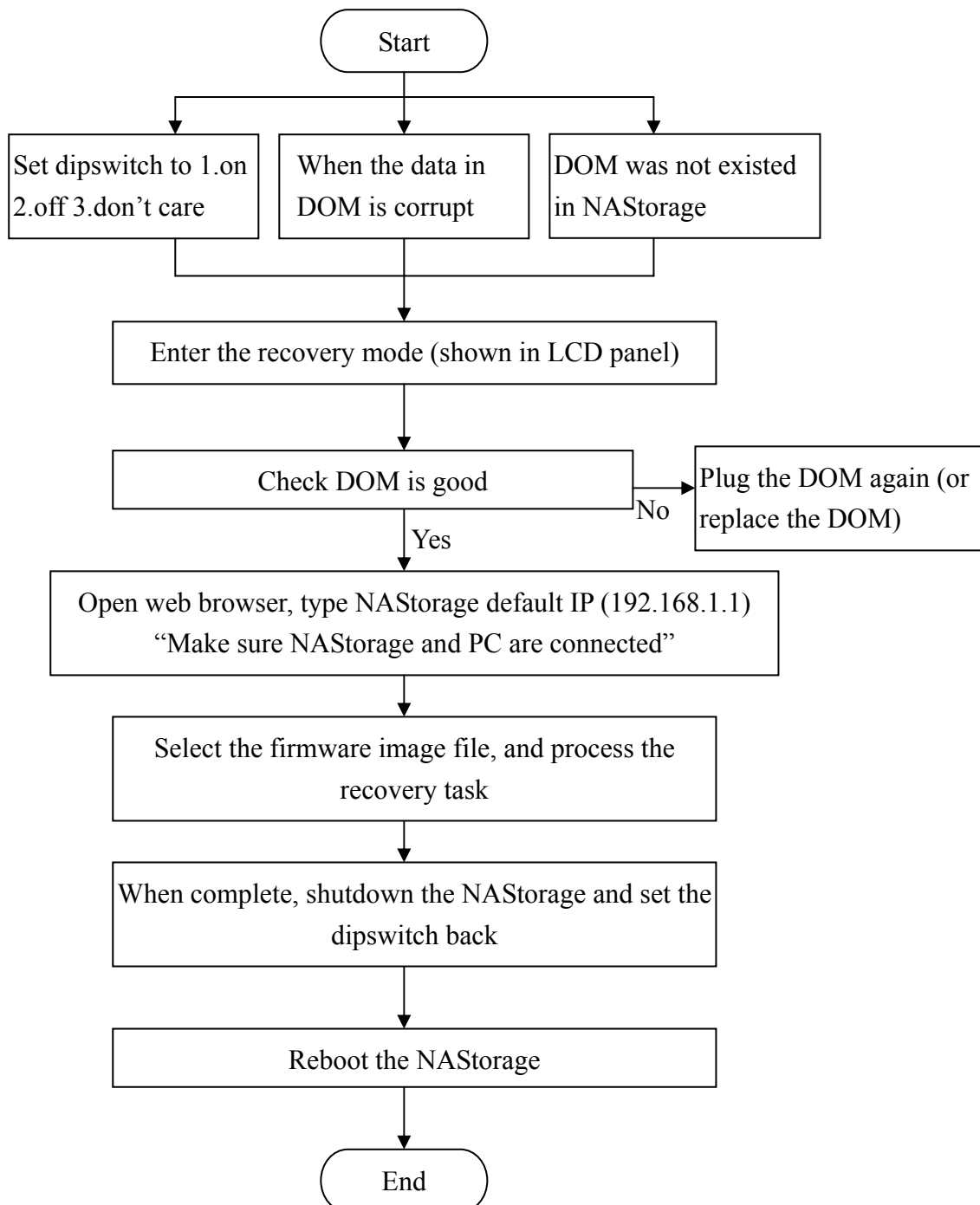

Please follow the below steps to do the recover process.

- 1.Shutdown the NASStorage first
- 2.Set dipswitch to 1.on 2.off 3.don't care, the switch located the rear of the main board.
- 3.Turn on the NASStorage.

You can see “**Enter network recovery mode**” message in LCD panel.

The NASStorage’s IP will set to default IP (192.168.1.1)

If your PC’s IP address is the different segment with NASStorage, you need to do some steps (under MS-DOS mode) to make connection from PC to NASStorage.

- a. Find out your PC’s IP address, you can use command “ipconfig”
- b. Then type “route add 192.168.1.1 <PC’s IP address>”
- c. Use “ping 192.168.1.1” command to confirm your PC can connect to NASStorage.

Or you can change your PC’s IP address to 192.168.1.X will get the same result.

- 4.Open web browser and type NASStorage default IP and click the Browse button to select the NASStorage firmware.
- 5.Click the Recover button to recover NASStorage firmware.
- 6.Shutdown NASStorage and set the dipswitch back (1.off 2.off), and reboot the NASStorage.
- 7.Done, please set NASStorage to the original IP.

When the process done you will see the successful message like below.

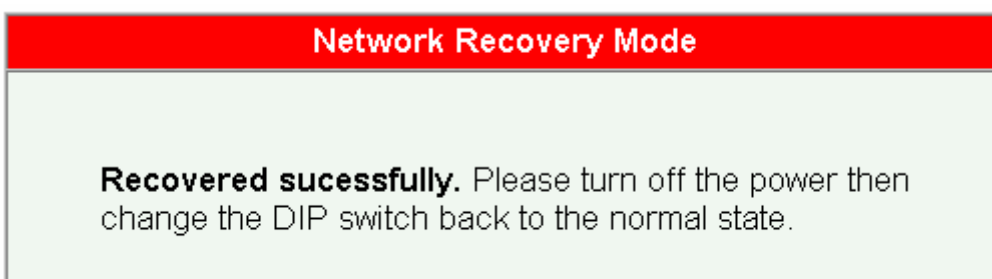

Other state you will meet:

While you cannot use original IP to enter web page, and LCD panel show “Enter network recovery mode”, please type the default IP (192.168.1.1) in web browser to enter network recovery mode.

The recover process is the same as above except dipswitch setting.

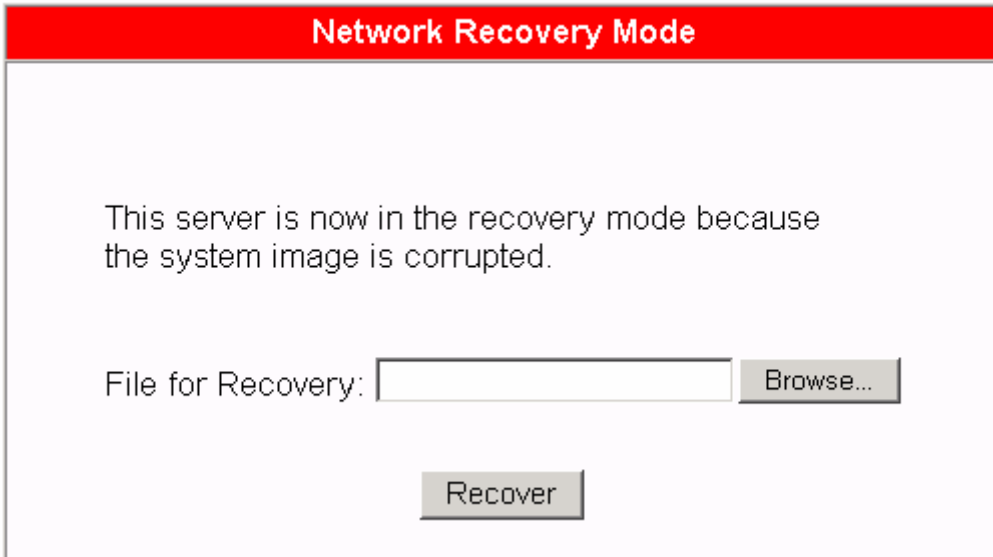

When the process done you will see the successful message like below.

If you select the wrong image file you will see the error message like below.

When you see the message like below, maybe it’s something wrong with your DOM, please check.

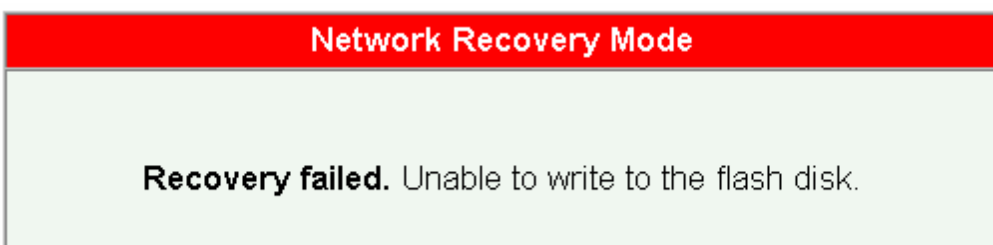
